

Holiday Activities
and Food (HAF) Programme

SEN Activities
Summer 2024

Have a great
holiday!

* * *

This Brochure will be updated
regularly with booking details and
new activities. Please check
www.Merton.gov.uk/HAF for updates.



Introduction to the Summer SEN HAF Programme

These activities are aimed at pupils at Cricket Green, our Alternative Resource Provisions in our mainstream schools and other pupils with similar needs referred by their school.

There are activities solely for the children and young people, and family activities where the SEN pupils, siblings and parents are all welcome to participate.

There are SEN holiday camps, sports, watersports, outdoor adventure, theatre, gallery and museum trips, picnics with outdoor theatre to choose from.

Find an activity your child will love and have a great holiday!



Part 1

Activities for children



The activities in this section are just for the children, with the providers responsible for their safety. Do talk to providers about your child's needs when booking - they will want to take the time to think and plan to give your child the best experience they can.



Wimbledon Park Watersports Centre

Watersports!

- Age: 8-16
 - Date: Morning and Afternoon sessions on Tuesdays from (30th July, 6th, 13th, 20th, 27th August)
 - Time: 10am-1pm/1pm-4pm
 - Location: Wimbledon Park Lake, Home Park Road, London SW19 7HX
- Bookings: Please email watersports.wimbledonpark@merton.gov.uk and mention SEN HAF and leave your contact details. They will send you a booking form.

Activities

Enjoy paddle-boarding, canoeing bellboating and lots of other water-based activities on Wimbledon Park Lake. You'll be guided by expert instructors and given a healthy sandwich lunch.



Canons Leisure Centre (GLL)

Canons Leisure Centre

•Age: 5-13

Tuesdays, 9am-1pm
30th July, 6th, 13th, 20th, 27th August
Multi-sports + swimming

Wednesdays, 12 noon-1pm
31st July, 7th, 14th, 21st, 28th August
Gymnastics

Thursdays, 12 noon-1pm
1st, 8th, 15th, 22nd, 29th August
Multi-sports

Friday, 12 noon-1pm
2nd, 9th, 16th, 23rd, 30th August
Swimming

- Location: Cannons Leisure Centre, Madiera Road, CR4 4HD
- Bookings: Contact Katie Martin / Ash Wallace
- Phone Number: 0208 640 8543
- Email: Katie.martin@gll.org



AFC Wimbledon SEN Camp at Cranmer Primary School

**Places are prioritised for pupils
at Cranmer ARP and Cricket
Green**

- Age: 5-8 (mornings)
- Age: 8-11 (afternoons)
- Date: 2nd, 9th, 16th, 23rd August
- Time: 10am-1pm/1pm/4pm ✨
- Location: Cranmer Primary School,
Cranmer Road, CR4 4XU ✨
- Contact Name: Cheryl Gill
- Phone Number: 07915 295 373
- Email: cheryl.gill@afcwf.org.uk

Activities

A specialist
programme full of
physical activities,
games and arts
and crafts!







Part 2

Activities for the whole family.

The activities in this section are for children with SEN, their brothers and sisters and a parent/carer to enjoy alongside similar families.





Relaxed Theatre Performances



A relaxed theatre performance is designed to be more accessible for an SEN audience. Only half the seats are occupied, the lights are only partially dimmed, the soundtrack is softer and there is a break-out space if it all gets too much...



Relaxed Theatre Performances



For Primary Pupils...

POLKA Theatre - 'Sam Wu is NOT Afraid of Ghosts'

- Age: 5+
 - Date: 20th July
 - Time: 11am-12noon
 - Location: Meet @ POLKA Theatre, The Broadway, London, SW19 1SB
 - Contact: boxoffice@polkatheatre.com
 - Phone Number: 020 8543 4888
- Please mention 'HAF' when booking

When a trip to the Space Museum goes terrifyingly wrong, Sam begins a mission to prove to the school bully, and all of his friends, that he is a fearless space adventurer.

Check out a trailer here!

https://youtu.be/_TS8X-XEb6A

Lyric Theatre - The Gruffalo

- Age: 5+
 - Date: August 5th, 28th
 - Time: 10:30am-11:30am
- Location: The Lyric Theatre, Shaftesbury Avenue, London, W1D 7ES
- Booking arrangements to be confirmed

An adaptation of Julia Donaldson's universally loved story, with plenty of teeth, jaws and claws!



Relaxed Theatre Performances



For Secondary Pupils...

The Old Vic - The Constituent



- 
- Age: 14+
 - Date: 27th July
 - Time: 2:30pm
 - Location: Meet @ 103 The Cut, London SE1 8NB
 - Booking arrangements to be confirmed

The Constituent,, delves into the tumultuous world of a local MP's office. Maxwell Martin portrays a dedicated opposition backbencher facing a crisis when confronted by an ex-serviceman, played by James Corden.

Almeida Theatre - The Years

- 
- Age: 14+
 - Date: 21st August
 - Time: 2:30pm and 7:30pm
 - Location: The Almeida Theatre, Almeida Street, London, N1 1TA
 - Booking arrangements to be confirmed



Five different actors bring one woman's personal and political story to life, set against the backdrop of a rapidly changing post-war Europe. It pairs the dead with the living, real with imaginary beings, dreams with history.

Picnics Plus!



Morden Hall Park National Trust Picnic + open air theatre!

- Age: All ages
- Location: Morden Hall Park,
Morden Hall Road, Morden,
SM4 5JD
- Contact Name: TBC
- Phone Number: TBC
- Email:
emma.hutchinson1@nationaltrust.org.uk

Peter Pan
30th July
Meet at 10:30pm
Show starts at 1pm

J.M. Barry's
classic story of
the boy who
never grew up!

Meet at the Dog
Show Lawn for
family games and a
picnic before seeing
the shows!

Bring your own
picnic!



Jemima Puddleduck
15th August
Meet at 11:30am
Show starts 2pm

The tale of a sweet
and innocent duck...
who faces the
farmer and the
cunning fox in her
journey to find a
safe place to hatch
her eggs!

Historical Adventures

Explore Britain's history through the treasures of the world's best museums!

We will arrange for a quiet space to help visitors reset after their journey and enjoy a picnic if it's raining.

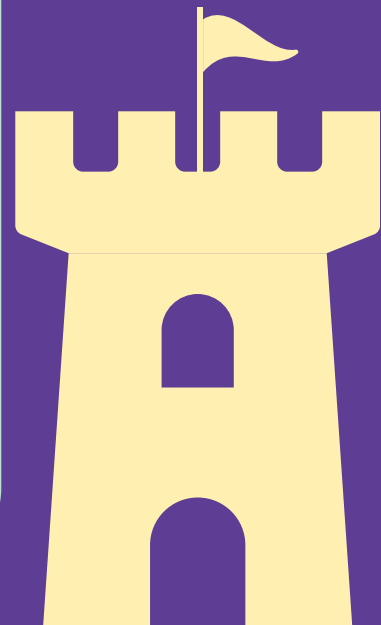
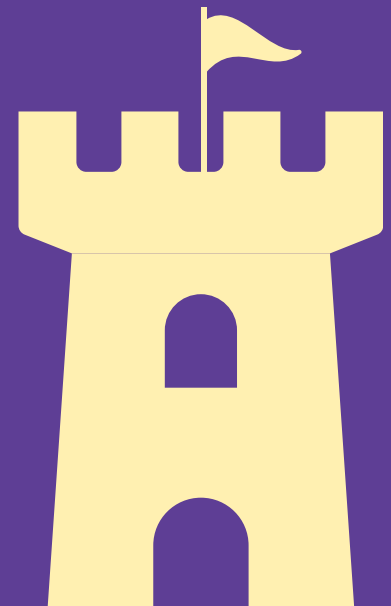

Historical Activities



Guildford Castle

- Age: All ages welcome!
- Date: TBC
- Time: TBC
- Location: Meet @ Castle Street, Guildford, GU1 3EW
- Booking arrangements to be confirmed

Discover the history of Guildford's Norman Castle and Climb to the top of the great tower for stunning views of historic Guildford and beyond.



Imperial War Museum

- Age: 7+
- Date: TBC
- Time: TBC
- Location: Meet @ Lambeth Rd, London SE1 6HZ
- Booking arrangements to be confirmed



Take a deeper look into human experience of conflict.



London Transport Museum

- Age: All ages welcome!
- Date: TBC
- Time: 2:30pm
- Location: Meet @ Covent Garden, London, WC2 7BB
- Booking arrangements to be confirmed

Explore 'forgotten' parts of the tube network and go behind the scenes at some of London's busiest stations.

High Ashurst outdoor activity centre (Open SEN Family Days)

High Ashurst (run by Surrey Outdoor Learning & Development) offers exciting outdoor adventure activities in the beautiful Surrey Hills!

Booking information

- Age: 7+
- Dates: 6th, 14th and 27th of August
- Time: 09:30am (pick up from Dorking Station) - 4pm (Leave High Ashurst)
- Location: Drop off at High Ashurst or alternatively there will be a minibus pick up at Dorking Train Station, Station Road, Dorking, RH4 1TF

- How to book:
<https://sold.cinolla.com/high-ashurst/course/merton-haf---sen-family-stay-and-play>

Enjoy high ropes, climbing, abseiling, archery, orienteering, team building games, in the hands of an expert instructor!

Please choose one of the three available days.



Part 3

More to come...



Could we offer more activities? We've come up with a few ideas on the next pages...

Please let us know if these activities would appeal to your family. If there are other activities you would like to enjoy, we would love to hear from you!



Email: HAF@merton.gov.uk



Fun and Adventures!

Oxygen Trampoline Park

A bigger, better and bouncier Croydon park with even more interconnected trampolines to jump on, a brand new parkour obstacle course, & climbing walls, a mega airbag, slam-dunk basketball, dodgeball courts, reaction walls and a massive inflatable.

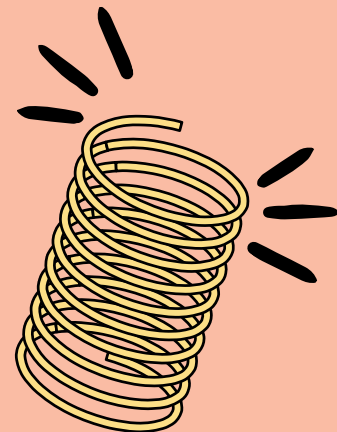
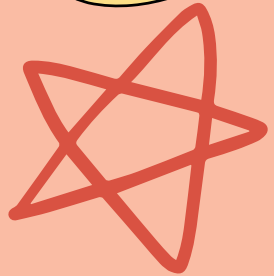
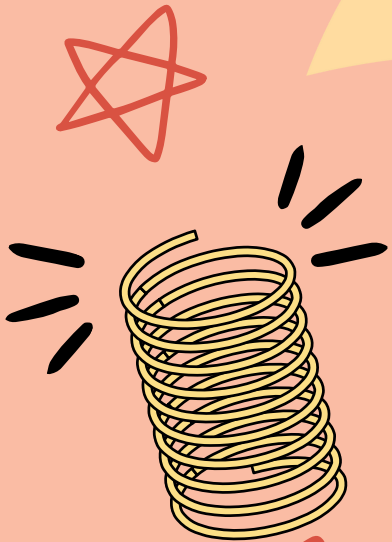

Fun and Adventures!

Streatham Ice and Leisure Centre

Enjoy skating in an
olympic sized ice rink.

All abilities welcome!



Fun and Adventures!

Walk from London Bridge to Blackfriars

Get your steps up with a walk. Take in views of Tower Bridge and City Hall before walking along the river passing the Golden Hinde. Pop into the Globe Theatre, check out the sculptures at the Tate Modern and stroll across the not-so-wobbly Millennium Bridge.

Fun and Adventures!

More picnics plus!

Enjoy a picnic in the park.
We can arrange for a sports coach to organise some physical activities and games for the whole family too.

