



Description
 On the east side. From a point 2.5 meters north of a point in line with the northern flank wall of the block of flats, 37-47 Sycamore Road, northward for a distance of 6 metres.

EV sign to go on lamp column 3

- KEY**
- EV Electrical charging bay
 - + New post
 - X Crossovers
 - Permit holder bay
 - Shared use bay
 - Lamp Column

Note

Main sign to have an x-height of 20mm

Subplate to have an x-height of 15mm

New post with relocated permit holder sign to go in 6 metres south of EV bay

BATCH 13

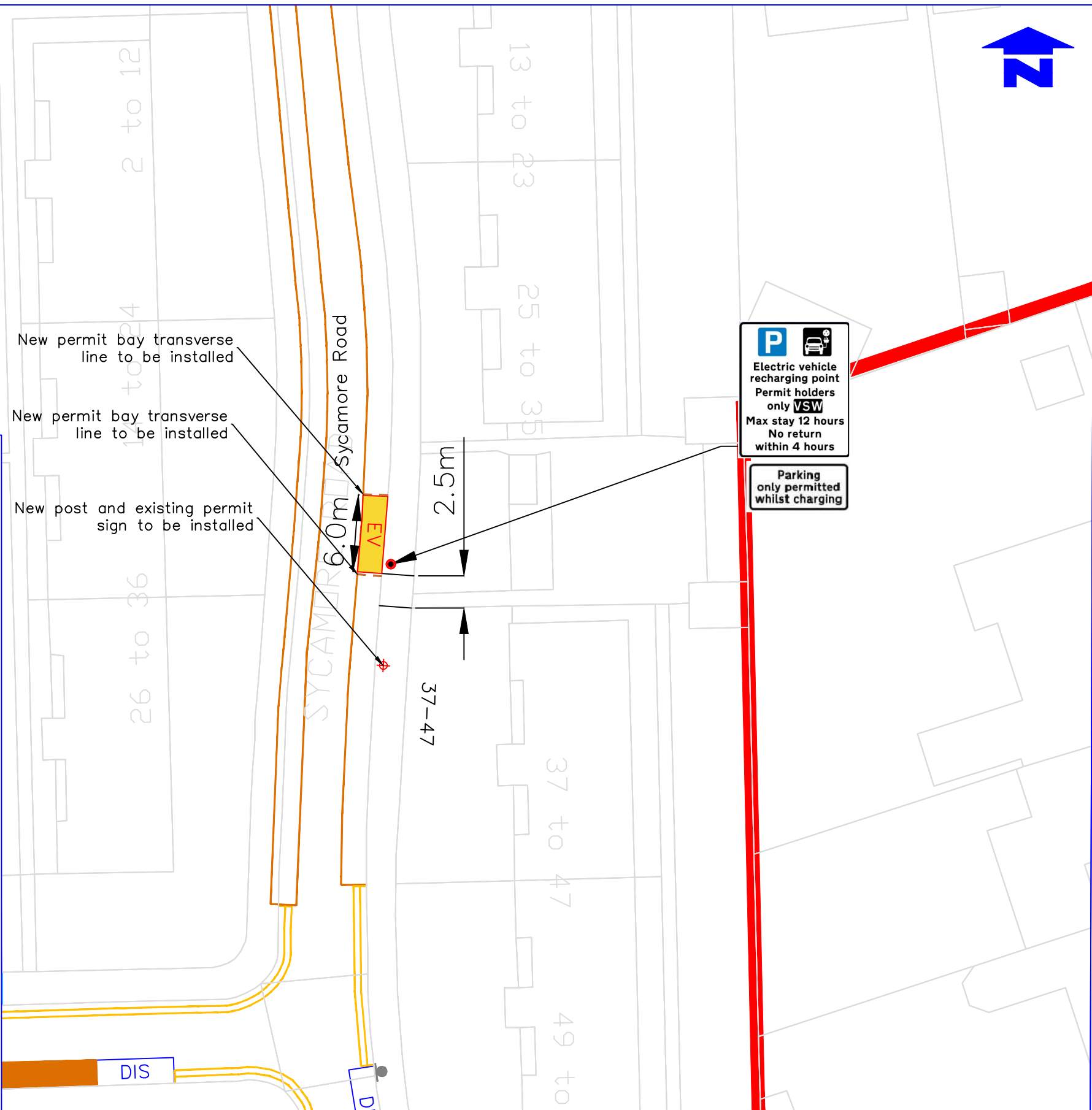

P
 Electric vehicle recharging point
 Permit holders only **VSW**
 Max stay 12 hours
 No return within 4 hours

Parking only permitted whilst charging

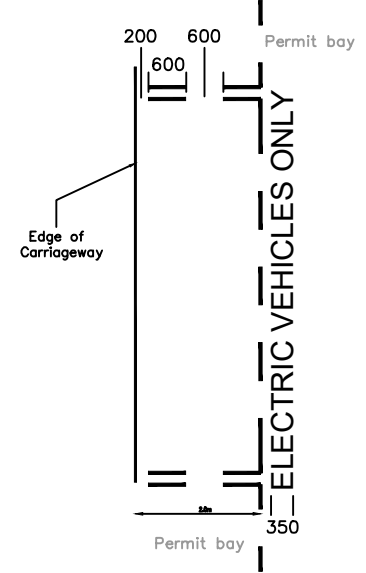

Notes
 Do not scale from this drawing

Rev	Revisions	Drawn	Sig.	Date	Chkd.	Sig.	Date	App.	Sig.	Date

ENVIRONMENT
 CIVIC PRIDE AND CLIMATE
 DEPARTMENT

FUTURE MERTON

Reproduced from/based upon the Ordnance Survey's 1:1250 maps with the permission of the Controller of H.M.S.O. Crown Copyright Reserved. Unauthorised reproduction infringes Crown copyright © and may lead to prosecution or civil proceedings. London Borough of Merton 100019259 2005

Drawn by	Sig.	Date
SC		Aug 23
Checked by	Sig.	Date
SC		Aug 23
Approved by	Sig.	Date

PROJECT
LAMP COLUMN EV CHARGING BAYS

TITLE
 37 - 47 Sycamore Road
 Wimbledon, SW19 4TR (Zone VSW)



Drawing No.
 Z30-013-09

Revision

Classification
CONSTRUCTION

Scale
 1:500